



APRIL 2024

ALL SAINTS'
HORDLE

ST. ANDREW'S
TIPTOE

LINK

NEWS FROM THE CHURCHES

HORDLE PHARMACY

26 Ashley Lane, Hordle

- Collection of your prescriptions from local surgeries and free deliveries
- Free NHS FLU JABS for eligible people
- Professional advice available

01425 610594

E-mail: hordle.pharmacy@gmail.com

ASHLEY MOTOR REPAIRS

Ashley Crossroads
New Milton BH25 5AQ

General Servicing and Repairs

M.O.T.s, Body Shop

Free Estimates **01425 615989**

To advertise in LINK,

please contact the Church Office
for details:

church.office@hordleandtiptoechurch.org.uk

The Memorial Hall at Hordle



Both halls available for hire.

Up to 170 people

Contact the Church Office 01425 626565 for details
church.office@hordleandtiptoechurch.org.uk

The Church Hall at Tiptoe



The Churches of



All Saints' Church
Hordle Lane
Hordle
SO41 0FB

St. Andrew's Church
Sway Road
Tiptoe
SO41 6FR



All Saints', Hordle and St Andrew's, Tiptoe

- We Worship God in Spirit and Truth
- We Grow in Faith and Fellowship
- We Reach out with the Gospel

Sunday services are as follows:

9.00am Morning Prayer - All Saints', Hordle (1st Sunday of month)
9.00am Holy Communion - All Saints', Hordle (3rd Sunday of month)
10.00am - St Andrew's, Tiptoe (*Holy Communion - 2nd and 4th Sundays*)
10.30am - All Saints', Hordle

Enquiries

For all enquiries, please in the first instance contact the Church Office

Tel: 01425 626565

Or email: church.office@hordleandtptoechochurch.org.uk

This magazine is free ... and we hope you enjoy it.

But, if you wish to make a donation (suggested £1) that will be gratefully received or you may like to make a one-off payment of £10. Cheques payable to 'Hordle PCC'.

See the church website - www.hordleandtptoechochurch.org.uk

COPY DATE for the May 2024 issue is April 15th

All contributions please to: Christine Warren - christine@claritysound.co.uk

DISCLAIMER

Any view expressed by contributors or advertisers to LINK should not necessarily be taken to reflect the opinions of the Editors or the PCC and we do not hold responsibility for any of the contents.

EVERTON NURSERIES GARDEN CENTRE

The New Forest's Leading Garden Centre. A wonderful selection of Trees, Shrubs, Houseplants, Garden Sundries, Tools and Furniture.

CAMELLIA'S RESTAURANT

Morning coffee, afternoon tea, lunches prepared fresh every day.

EVERTON (on A337 near LYMINGTON), LYMINGTON, HANTS. SO41 0JZ

Telephone: 01590 642155 Fax: 01590 644710

www.evertonnurseries.co.uk E-mail: sales@evertonnurseries.co.uk

OPEN EVERY DAY - MON-SAT: 9.00-5.30 SUN: 10.30-4.30



MCS Property Care

Decorating
Garden upkeep
Property repairs



Hourly and daily rates available

Mark Strode

07979 531864 / mcspropertycare@gmail.com



Please put CLEAN milk bottle tops in the box in the foyers of the Church Halls at Hordle and Tiptoe.

Thank you.

A life well
remembered
lives on.



Diamond & Son *Funeral Directors*

A funeral is a time to say goodbye and to remember the life of a person you love. It's our privilege to be at your side.

We have been funeral directors for generations and when someone you love dies, you can depend on us. We're honoured to be the people you can turn to, even at the hardest of times.

You can talk to us any time, day or night or for further information visit us at

www.diamondandsonfunerals.co.uk

Diamond & Son
Holbury

191-195 Long Lane
Holbury SO45 2PD
023 8089 4124

Diamond & Son
Lymington

9 Lower Buckland Road
Lymington SO41 9DN
01590 672060

funeralpartners.co.uk



Funeral Partners

When replying to Advertisers, please mention "LINK"

Welcome to the April edition of LINK



On Easter Day, the disciples woke up in grief. Their friend and mentor, Jesus, was dead. By the time they took to their beds that night they were alive with bewildered joy - the tomb was empty, their Lord was alive!

So the tale goes. But can it be believed? This year, Easter Monday falls on April 1st - is the resurrection tale just a hoax, a cruel prank? Make no mistake, the answer to this question is hugely significant. If Christ never rose from the dead, then many millions of Christians have wasted their lives or even laid down their lives in vain, defending a myth. The apostle Paul writes, *“If Christ has not been raised, our preaching is useless and so is your faith.”*

But what if a man who had been dead three days could really have returned to life? That would change everything. There could be nothing more important in life than finding out what happened to him, and what he wants of us.

The early Christians were obsessed with demonstrating the reality that a dead man rose. The world around them was not filled with gullible neanderthals. They knew just as well as you or I that dead people stay dead. The gospel writers spend a lot of time justifying their claims with a range of testimony. And ultimately, almost all of them died defending the truth of what they saw. People don't do that for a hoax.

The Christian gospel is unashamedly miraculous. It has to be, for it says that in a world where death is the last word on every natural process, the inevitable consequence for a world that has turned its back on God, there was a time when someone broke the rules. Someone who loved God, obeyed God, and in so doing, defeated death. That Someone invites everyone willing to believe in Him to come and share in that life too.

Christ is risen indeed! Happy Easter!

Sunday Services for April 2024

All Saints', Hordle

Sunday	7th	9.00	Morning Prayer
		10.30	Family Communion
Sunday	14th	10.30	Family Worship
Sunday	21st	9.00	Holy Communion
		10.30	All Age Worship in Memorial Hall
Sunday	28th	10.30	Family Worship

St. Andrew's, Tiptoe

Sunday	7th	10.00	Morning Prayer
Sunday	14th	10.00	Holy Communion
Sunday	21st	10.00	Morning Prayer
Sunday	28th	10.00	Holy Communion

Calendar for April 2024

Prayer Meetings in April

Monday	8th	11.00	Prayer meeting	Memorial Hall
Mondays	15th, 22nd, 29th	11.00	Zoom Prayer Meeting	

Little Angels	16th	restarts	9.30 - 11.30	Memorial Hall
Village Voices	17th, 24th		7.15	Hordle Pavilion
Coffee at Potting Shed	12th and 26th		10.30	Potting Shed
Rooted (Years 5 & 6)	28th		5.30	Memorial Hall
Tea @ 3	18th		3.00	Memorial Hall
Luncheon Club	4th		12.30	Memorial Hall
Quiet Garden	18th		9.50	Rodgers

From the registers for March

Funeral and Burial - Marie Holt (Street)

Interment of Ashes - Robert Bix

Our sympathy is with both families.

APCM - Annual Parochial Church Meeting

21st April in the Memorial Hall

12 noon - APCM

1.30pm - APCM Church Lunch



FUN & FELLOWSHIP

9th April 2pm

Tiptoe Church Hall



Advance Notice

TIPTOE FAIR

11th May

Tiptoe Village Green 12 - 4

As usual there will be a Church Tent.

If you are able to offer an hour to help staff this tent, please contact Janice Benson

BIRTHDAYS

LINK is sorry to have missed an important birthday in February! **Michael Clarence** celebrated his 90th birthday ... and we send our congratulations.

Then one we missed in March - Pat Hood has had a special celebration!

This month it is **Liz Fairbairn's** turn to celebrate a milestone birthday (but not a 90th!) and we wish her a happy day.



Cover picture: our thanks to Tony Barker for this wonderful picture.

Bibles for School Leavers

This will be the sixth year we have donated a Bible for each year 6 leaver from Hordle and Tiptoe primary schools.

Each bible costs £17.

It is a wonderful gift from our church families to the children moving onto secondary school.

If anyone would like to donate, you can either drop the cash marked 'Bibles for Schools' to the church office, or you can make a BACS payment.



Many thanks,
Milly Pickburn

Gratitude to those working in 'The Wings'

I'm speaking for me and many other people in offering a very sincere "Thank You" in appreciation of the friendly welcome and a 'squeaky-clean' threshold to step over in all our premises. This hard work has not gone unnoticed.



I'm sure all those involved in cleaning and maintaining our churches and halls would gladly accept extra help. Volunteer an hour of your spare time and I'm sure you will find it greatly rewarding.

With love, please pray about whether you could add your name to the rota of your choice. (Please get in touch with the Office)

Thank you each and every one - truly outstanding.
Freda Chamberlain



DIOCESE of
WINCHESTER

In a recent Diocesan newsletter, Alan Hoar LLM from North Hampshire Downs Benefice wrote ...

In my childhood the dustman who came to our house wore a stout leather jerkin, which he needed because he hoisted the heavy metal dustbin on his back, and, bowed down with its weight, took it to the dustcart and tipped our rubbish away. Because of the events of Holy Week we can hand the rubbish of our lives over to Christ, believing that it, not we, will be incinerated in the heat of his love, setting us free to litter life with his acts of carefulness and what a difference that will make.

Take time to think ... it is the source of power

Have you met Anya yet?

I'm Anya, and I've just started at Hordle and Tiptoe church as the full-time Children's and Youth Worker. If that's not a role you're familiar with, it basically means I spend my time teaching 0-18s about how awesome Jesus is and what he's done for them on the cross, helping them to understand the Bible, to grow or begin in faith. I will work with local schools, supporting families, the volunteer teams and the Sunday services with regards to kids and youth work. So, quite a lot to keep me busy!



I wholeheartedly believe Jesus is what (who) all of us need most in the world and that life with Him is so much better than anything else, which is why I do this job, and why I'm so excited to be getting to show Jesus to the children and young people of Hordle and Tiptoe.

A bit about me: I'm originally from a village in northwest Essex, but I've been working in North London for the last five years as a Church Youth Worker. I'm a massive nerd when it comes to Ancient Egypt and Marvel, I love a good (or bad) disaster movie, adore the sea (particularly when the waves are wild!) and will often be found sitting in a coffee shop doing creative writing, even though I hate coffee (and tea).

If you see me around, do come and say hi. I'd love to meet you!

Take time to play ... it is the secret of perpetual youth

FUN & FELLOWSHIP



What could be nicer on a dismal, damp Tuesday afternoon than joining the **Fun and Fellowship** get-together run by Jan and Chris Benson?

On 12th March, twenty three people played an amusing guessing game. Our table was good at recalling the names of TV crime detectives, and the sights of Paris ... but failed to remember, like the other teams present, all of the Ten Commandments!

In case you too cannot bring all ten to mind, they are:-

1. Thou shalt have no other gods before me
2. Thou shalt not worship graven images
3. Thou shalt not take the name of your God in vain
4. Remember the Sabbath and keep it Holy
5. Honour your father and mother
6. Thou shalt not kill
7. Thou shalt not commit adultery
8. Thou shalt not steal
9. Thou shalt not bear false witness
10. Thou shalt not covet

The afternoon was full of jolly chatter, tea and cake. We look forward to our next meeting on 9th April. Why not come and join us?

Joan Lane

**"Prayers can reach to
places where feet can't go"**

*From Jez from Opendoors when he spoke
at Men's Breakfast in March.*

Take time to read ... it is the foundation of wisdom



Alexi Navalny

I was struck recently by an account of the courage of Alexi Navalny which appeared in the Diocesan Newsletter on 22 February. The article, written by **Stuart Bailey, LLM of Darby Green and Eversley Benefice**, recounts the Christian faith that motivated Navalny to take up his cause.

When he returned to Russia in 2021 he knew that he might be arrested and killed - he had already had one attempt on his life. During his trial he spoke bravely about his faith and its relation to his political activity: *“The fact is that I am a Christian, which usually sets me up as an example for constant ridicule in the Anti-Corruption Foundation, because mostly our people are atheists. I was once quite a militant atheist myself. But now I am a believer, and that helps me a lot in my activities, because everything becomes much, much easier. I think about things less. There are fewer dilemmas in my life, because there is a book in which, in general, it is more or less clearly written what action to take in every situation. It’s not always easy to follow this book, of course, but I am actually trying.”*

He then went on to quote the Beatitudes in Matthew’s gospel: *“‘Blessed are those who hunger and thirst for righteousness, for they will be satisfied’. I’ve always thought that this particular commandment is more or less an instruction to activity.”*

Stuart comments: ‘I hope these words will be an inspiration, an ‘instruction to activity’, to us all this Lent, that we might *take up* our cross to follow Christ, that we might make the most of every opportunity to spend time in God’s presence and immerse ourselves in his Word, so that in the end we too might end up with fewer dilemmas in life.’

Tim Cosby

Take time to pray ... it is the greatest power on earth

What is MISSION AVIATION FELLOWSHIP ?

Here's your chance to find out

Saturday 4th May 11am - 3pm
St Saviour's Church, Brockenhurst

Monday 6th May 10am - 4pm
Village Green Milford

In association with Christians Together Milford.

- Sit in the pilot's seat of a real cessna 150 aircraft
- Try your hand at landing an MAF plane on our flight simulator
- Refreshments served throughout the day
- **An event for all the family**

Find out more about the vital work that MAF are doing around the world



MAF UK, Castle House, Castle Hill Avenue, Folkestone, Kent, CT20 2TD
Scotland Office: Challenge House, 23 Canal Street, Glasgow G4 6AD
T 01305 832819 & support@relations@maf-uk.org
www.maf-uk.org
MAF UK @MAFUK MAPLM @flymg496 MAPLJFKLM
Registered charity in England and Wales (0564588) and in Scotland (SC033607)
© Registered trademark 3029990, 3029995, 3029995



Bella's Story

Some of you may already have seen this story on MAF's website. Bella, an innocent little girl will grow up happy, healthy and free of judgment thanks to the partnership between CURE and MAF.

When her daughter Bella was born, Christine was in shock. She had never seen a child with a cleft lip and palate before and was unsure what was wrong. After failed attempts at an explanation, she began to blame herself for her daughter's condition.

In September 2023, this changed when Christine attended a CURE mobile clinic, flown into her remote village by MAF. The 3-hour flight saved over 10 hours of gruelling road travel.

After assessing Bella, and assuring Christine she is not alone, the doctors scheduled Bella for corrective surgery, along with 14 other children. Dr Federico shared, 'Every step we take to lift a child up is a step towards a world where differences are celebrated, and every heart is made whole again.' Bella's journey serves as a profound testament to the impact of collaborative efforts in transforming the lives of children.

Distressingly, people had told Christine that Bella looked like a pig. "I remember thinking maybe my child is like this because every time I saw a pig, I'd laugh at it!" Christine told us. Fortunately, Christine received news of an upcoming CURE mobile clinic near her home. She and Bella live very far from a CURE Hospital or any hospital.

Awareness is also created in the community so that families avoid hiding children with correctable disabilities but feel more confident to bring them to for professional treatment. Research shows that rural women are more vulnerable than any other population on earth. Often, the only way to reach them is by air.

- ***Pray for the Lord's protection over vulnerable women in these rural areas.***
- ***Pray that the Lord will continue to use MAF to bring help, hope and healing to mothers and their children in isolated communities.***
- ***Pray that MAF's partnership with organisations that support women and children will continue to grow.***



Geography trip

Ober Water at Whitefield Moor, Brockenhurst



Team Upper Juniors brought their learning to life in geography recently when they visited Ober Water in Brockenhurst, a tributary of Lymington River.

We were supported by The Wessex Rivers Trust, who delivered an assembly in school prior to the trip. This helped the children learn about the features and wildlife in a river's upper, middle and lower course before they visited Ober Water.

Whilst at the river they were able to use their geographical skills to collect data, to allow them to measure and analyse their findings when back at school. We learnt to use flow velocity measurements, width and depth for a cross-section of the river

and finally, took part in a river dipping activity where we observed the different species living in the river.

Studying rivers in the field enabled our children to observe these processes first-hand, deepening their understanding beyond classroom teaching. When back in the classroom children were able to complete fieldwork sketches and turn their data into graphs, comparing their findings with other classes and discovering how the weather affects our environment.



“ I enjoyed being at the river, the best part was getting in the river and having a go at measuring the flow. ”

Year 6 student

World Book Day 2024



Team Hordle celebrated World Book Day on Friday 8th March. The children were invited to come to school and nursery dressed as one of their favourite book characters.

All of their costumes looked fantastic!



WORLD
BOOK
DAY



The LORD
is my
Shepherd

(Psalm 23:1)

This month Kate Pryde looks at
verse four of this psalm ...

Even though I walk through the valley of the
shadow of death
I will fear no evil, for you are with me;
Your rod and your staff they comfort me.

Psalm 138:7 puts this a little differently ...

Though I walk in the midst of trouble, you preserve my life.

If we remember the story of the good Samaritan, we will realise that travelling in Biblical times, and indeed even to the present day, is not always safe. There were areas of the countryside that were barren and lacking in water and other areas infested with robbers. It could be dangerous for the lone traveller. David knew great peril and difficulty when he coped with Saul's murderous attacks; he went in fear of his life but he had this certainty that God who had caused him to be anointed was with him.

This verse gives enormous comfort at times, not just of difficulty but of heart-rending sorrow as the death of a loved one is expected or a loved one is seriously ill. Perhaps if we are diagnosed with terminal illness there is the comfort of knowing that we can depend on the rod and staff of God to support us.

We are reminded of Isaiah 43:2

*When you pass through the waters I will be with you
And through the rivers they shall not overwhelm you.*

The good Shepherd sees our needs and is there with us -
'even to the end of time'.

Take time to be loved ... it is a God-given privilege

Where were you on the morning of 9th March?

Our second Ladies Brunch took place on March 9th in the Memorial Hall with about 40 ladies enjoying the event.

Unfortunately our recently appointed Children and Families worker, Anya, was struck down with a bug and unable to be introduced and to share a thought. However, at the eleventh hour Revd Angie Gammon stepped in to take her place, before we enjoyed a wonderful breakfast - bacon butties being extremely popular!

After breakfast there was a craft session for everyone, making pressed flower bookmarks, or simply watching and encouraging. It was a very successful morning.

Thanks to Chloe for the craft, Mary and Christina for cooking and Tim and Clive (pictured here) for serving the food.

Jo Cropp



Take time to be friendly ... it is the road to happiness

THOUGHTS FROM MY GARDEN ...

We went to the Hawk Conservancy Trust near Andover. What a treat we had! Through the day, we saw four displays from vultures, owls, storks, kites and finished with a 33 year old golden eagle.

The first display started with a vulture called a caracara, flying over a high fence to find the treats hidden under flower pots and coconut shells in the grass. His name was Sirius, and he is the joker of the vultures, pulling washing off a line especially if it was red in colour. As fast as the handler picked the red trousers up, down they came again.

My favourite was the snowy owl called Sweeny Tod. He stands 27in (70cm) tall with a wing span of 50in (120cm), covered in white feathers with black markings. He lives in the Artic regions at -30°C , so only appears in the winter months.



Later, a lot of the birds flew together. They fly very low just skimming the audience's heads, so we were warned to duck if necessary! I cannot explain what a thrill it was to see these large birds so close. Have you ever sat on a bench with a tawny owl sat beside you? I have!

All the birds have names and trust their handlers completely. Only the smaller birds were carried in to the displays, the rest just appeared. I think we went at the best time of the year, although it was cold. There were only about 80 people there making it easy to get close to the birds.

More bird stories next month!

Take time to love ...it is the music of the soul

We often hear about Open the Book in Tiptoe ... but how about Open the Book in Kenya? The following is an extract from a Bible Society article, encouraging us to think outside our own neighbourhood ...

A Christian outreach for children with HIV/AIDS



Joy Children's Village was started 12 years ago by Nazareth Hospital, a Christian outreach just outside Nairobi. It cares for about 60 children with HIV/AIDS, providing a family-based environment for girls and boys who might be ill or orphaned or abandoned by their parents.

Despite significant improvement, Kenya continues to experience an HIV epidemic. More than a hundred thousand Kenyan children have the virus, which can be transmitted mother to child when a woman who is HIV positive becomes pregnant.

The youth wing of the Kenya's Bible mission team has embraced Open the Book as a dynamic way to sow the seeds of spiritual change, inspiring a Bible-reading culture among young people.

The Open the Book programme

'Open the Book is so special to me,' said Anne (a leader in Open the Book in Kenya). 'It stands out as a child-friendly approach to Bible outreach.'

The children at Joy Village were introduced to stories of Tabitha being raised from death (from Acts 9) and of Jesus healing a man of blindness. And because Open the Book combines narration with dramatisation, the children were invited to join in performances of these stories.

Anne said, 'Open the Book makes it easy for children to remember Bible stories. This is the most unique and attractive children's programme we have, and it's something I missed when I was a child.'

You can sponsor Open the Book in Kenya through Bible Society, bringing this powerful experience of Bible stories to more children.'

Take time to give ...it is too short a day to be selfish

A personal recommendation to any coping with the trials of Dementia

“SOMEONE I USED TO BE” by Wendy Mitchell

I, Margaret, first heard Wendy Mitchell talking about her book “Someone I used to be” just as we were coming to the end of a hard period in our family life. My parents and my parents-in-law all suffered from Alzheimer’s disease and/or vascular dementia. Their illnesses overlapped but all four of them exhibited different symptoms.

Wendy Mitchell was diagnosed with young-onset dementia at the age of 58 and took a very proactive approach to dealing with her illness.

While each person’s experience of the illness is different, Wendy’s book is full of insights which can help family members, as well as people with the illness. For instance, she wrote about problems she faced when living in a noisy city. She had previously loved the noise and bustle but as her illness progressed, she found it confusing. Her initial solution was to wear ear plugs to deaden the noise. But this meant she couldn’t hear traffic. So she moved to a small village!

Her excellent account of her move is packed with information of how people suffering from dementia perceive their surroundings. It is full of ideas of how to put strategies in place to limit the sufferer’s confusion. One practical hint was that everything in the home should be kept in a set place and visible whenever possible.

Our family’s dementia journey ended shortly after I finished reading this, her first, book so I haven’t read any of her other books. But I very strongly recommend reading “**Someone I used to be.**” The insights in the book would have helped me understand the condition and I could have put into place strategies which would have helped our relatives.

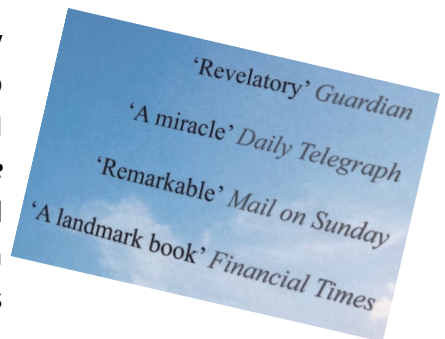

Some plaudits for this book

Take time to work ... it is the price of success

More from Freda Chamberlain's recipe book from Trinity Church Ringwood ...

The references may be a little outdated, but the sentiment is surely current!



KITCHEN PRAYER



Lord of pots and pans and things,
 Since I've not time to be
 A saint by doing lovely things
 Or watching late with Thee

Or dreaming in the dawn light
 Or storming Heaven's gates,
 Make me a saint by getting meals
 And washing up the plates.



Although I must have Martha's hands,
 I have a Mary mind
 And when I black the boots and shoes
 Thy sandals, Lord, I find.

I think of how they trod the earth,
 What time I scrub the floor,
 Accept this meditation Lord,
 I haven't time for more.





Hordle Gardening Club

Do you:

- Have an interest in plants and gardens?
- Like growing flowers, fruit, vegetables?
- Want to learn more?
- Want to meet new people and have a fun, sociable evening out?

Do come along to one of our meetings and see if you would like to join us. We have **regular talks** on a variety of subjects, our own **Show**, trips out to **visit other gardens**, and **social events** too.

Meetings are on the **4th Friday of each month** (except August and December) at the Hordle Pavilion. Doors open at 7:00pm and the talks start at 7:30pm.

Guest attendance £3.00
Annual membership £8.00

Check out our website for more information

www.hordlegardeningclub.co.uk

Or email:
hordlegardeningclub@outlook.com

2024 Meetings

- Friday 23rd February** - talk
'New beginnings - Gravel to Grebes' with Mike Read
- Friday 22nd March** - talk
'Soft Fruit' with Wilf Simcox
- Friday 26th April** - talk
'Big ideas for small gardens' with Martin Cox
- Friday 24th May** - talk
'Heavenly Hostas' with John Baker
- Friday 28th June** - talk
'Building and planning a rockery' with Roger Hiron
- Friday 26th July** - Closed show
(Members only)
- Friday 27th September** - talk
'Hanging baskets, tubs and maintenance' with Ray Broughton
- Friday 25th October** - talk
'How to grow roses successfully' with Glenn Duggen

REPAIR

CAFE



REPAIR CAFÉS IN 2024:

- SATURDAY 20TH APRIL
 - SATURDAY 20TH JULY
 - SATURDAY 12TH OCTOBER
- ALL AT ST SAVIOUR'S CHURCH HALL

Help us reduce the number of items going to landfill and help yourself by continuing to use your things!

Have you got something that just needs a minor repair to keep it in use? Maybe a frayed buttonhole but you don't know how to mend it? A small electrical item that needs a new switch? A kitchen tool that needs its handle mended?

Have a coffee and cake while you're there and have a chat to the repairers...

A donation towards our running costs would be most welcome!

Looking forward to seeing you on Saturday 20th April!

WWW.GREENERBROCKENHURST.ORG/REPAIRCAFE

TOSS IT?
NO WAY!

GREENER
BROCKENHURST

greenerbrockenhurst@gmail.com

[greenerbrockenhurst](https://www.facebook.com/greenerbrockenhurst)



Bring your used Stamps to Hordle Pavilion Saturday morning Café or All Saints' Memorial Hall at Sunday Service

Collect stamps for RNIB and make a difference to blind and partially sighted people.

Be a stamp collector for a good cause!

If you receive cards and letters through the post, could you save the stamps and drop them into the box at the weekly **Hordle Pavilion Community Café or the Church Memorial Hall**. The **RNIB** will turn them into funds to help people living with sight loss.

Important! Trim stamps leaving approx. 1cm border around all sides!



T.H.E. Greening Campaign

Tiptoe. Hordle. Everton

hordleparishcouncil.gov.uk/t-h-e-greening-campaign

Update - Spring 2024

COME AND GET INVOLVED – EVERYONE IS WELCOME!

The National Lottery is funding the Greening Campaign and its expert partners to provide advice and support to 20 new communities in Hampshire to tackle Climate Change.

We have been chosen to be one of those communities!

Hordle Parish Council in conjunction with Hordle Eco Church are inviting you and any representatives from local groups and organisations to attend a Public Meeting to learn more about T. H. E. Greening Campaign and to have your say about what happens next!

The Greening Campaign is a blueprint for community action on Climate Change which brings expert support to a programme of activities. This programme has the support of our County Council and Wildlife Trust and we are following in the footsteps of 250 other communities! Our aim is to take this hugely successful campaign and introduce it in Tiptoe, Hordle and Everton (T.H.E).

Public meeting: 7.30pm, Tuesday 30th April, in Hordle Pavilion, Vaggs Lane

To kick off the campaign, we are holding a **Public Meeting** where the programme will be explained in detail by Terena Plowright, founder of The Greening Campaign. The focus is on 5 pillar areas: Space for Nature, Health Impacts of Climate Change, Waste Prevention, Energy Efficient Warmer Homes and Cycle of the Seed.

This article is a **personal invitation** to you and all community groups, everyone who lives in our villages to come along and find out more. All businesses, churches and faith groups, schools, interest and leisure groups plus residents are welcome. We believe this is an important campaign that could benefit us all – Individuals, families, organisations, businesses. We would be delighted to see you at the event.

Light refreshments

We aim to make this a concise 1 hour meeting with drinks and nibbles. There is no need to RSVP, but if you are certain that you, or any representative will be attending, please

let us know so we can plan for refreshments. Simply phone **01425 611 119** or e-mail:

admin@hordleparishcouncil.gov.uk

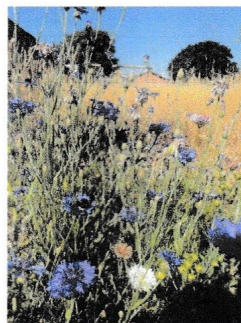

HORDLE VILLAGE ACTIVITIES

Hordle W.I. meets on first Tuesdays at 2pm in the W.I. Hall, Ashley Lane, Hordle.
Contact: Yvonne **01425 615284** www.hordlewi.org.uk

Hordle Gardening Club meets on Fridays at 7.30pm in the Pavilion, Ashley Lane, Hordle. Contact: Secretary, Sue Winter, **01425 610171**

Hordle Flower Club meets 2nd Wednesday in the month at The Pavilion, Vaggs Lane. 7pm for 7.30pm. Contact: Denise Gibb **01590 642804**

Hordle Photographic Club meets on 2nd and 4th Mondays in the Church Room at All Saints'. Contact: Ian Blundell **01425 629838**

Hordle Volunteer Driver Group (previously known as Hordle Voluntary Care Group) provides transport for people in Tiptoe, Hordle and Everton to medical appointments when they cannot use public transport. We can also take relatives to visit patients in hospital. We would welcome enquiries from anyone who can spare a few hours to help us support our clients. Please contact our Coordinator on **0345 388 9063** for more information about volunteering, if you need transport to an appointment or you can email: hordledrivergroup@gmail.com.

Please note that our telephone number has changed from 0845 to 0345

Dial-A-Ride provides a door to door shopping service for people who find it difficult to use the bus service. Lymington on Tuesday and New Milton on Friday. To book the service ring **0845 602 4326** (local call).

TIPTOE VILLAGE ACTIVITIES

SCARF Youth Club, 6.30-8.00 for children with special needs aged 11-16.
Contact: Lucinda, 07874 221249

Young Farmers' Club, Tiptoe Contact: brock.hantsyfc@gmail.com

Tiptoe Community Coffee Morning 10 am - 11.30am on Wednesdays at Tiptoe Young Farmers' Hall.

'Take time' ... a poem whose source is unknown



HELP YOUR NEIGHBOURS

in Everton, Hordle and Tiptoe

We provide volunteer drivers to take local residents to medical appointments, surgeries and hospitals etc.

- ⊗ You decide when you are available
- ⊗ We pay you 50p per mile
- ⊗ We provide personal liability insurance
- ⊗ We cover car insurance excess and no claims discount

For more information contact Ian on **07980 268318** or email: hordledrivergroup@gmail.com

If you are unable to make use of this leaflet please pass it to someone who may be able to help

www.hordlevolunteerdrivergroup.co.uk



MOULOND DRAINAGE

- Drain Unblocking including toilets, baths and basins
- Drain and Sewer Cleaning
- CCTV Drainage Surveys
- Drain Repairs
- Non Dig Repairs (Drain relining)

Call Your Local Drain Specialist

07368295202

Proud members of
Checkatrade.com
Where reputation matters

DJB PLUMBING

All work undertaken,
No job is too small!

24 Hour Callout
38 Years Experience



Call David
079731 21984



Jon Dowdeswell FMAAT



Davis & Co.
New Forest Accountants

Here to deal with all your accounting requirements!

- ACCOUNTS PREPARATION
- COMPLETION AND SUBMISSION OF SELF ASSESSMENT TAX RETURNS
- PREPARATION OF VAT RETURNS
- WAGES AND SALARY PREPARATION

Brightley, Middle Road, Tiptoe, Lymington. SO41 6FX

Tel: (01590) 681174 Fax: (01590) 681118

E-mail: davisaccountants@btinternet.com

www.davisaccountantsnewforest.co.uk

When replying to Advertisers, please mention "LINK"

Live-in care

there for you
when you
need it



Our live-in caregivers provide not only **support with activities of daily living** but also companionship, which can help **combat loneliness and isolation**.

Live-in care can provide peace of mind for family members who may worry about their loved ones living alone. Knowing that a trained caregiver is there to aid and support can be comforting and reassuring.

Live-in care can be more flexible than other types of care arrangements, allowing clients to maintain their independence while still receiving the support they need.

If you don't require live-in care but do need **some extra help**, we may be able to provide high-quality domiciliary care in your home. Contact us to find out more.

Find out more by visiting
OakhavenCare.co.uk

or call us for a chat on
01590 646 440



www.abreelectrical.co.uk

mbl:07821 973065

31 Osborne Road New Milton BH25 6AF

abre | electrical
benjamin renouf

Specialists in Fault Finding, Consumer Unit Upgrade, Lighting
Immersion Heaters & Boiler Heating Controls

Landlord Electrical Certificates & Electrical Installation Condition Reports

All aspects of Electrical Work undertaken

All work to 17th Edition & Part P Compliant, Guaranteed & Insured

National Association of Professional Inspectors & Testers Membership No.: 15685

Call Benjamin on 07821 973065 for a FREE Quotation

Shorefield Country Park



**One of the largest & most comprehensively
equipped Leisure Clubs in the area**

- Spacious air conditioned 55 station gymnasium
- 'Reflections' Spa with 6 treatment rooms featuring Elemis and Jessica products
- New 'Expressions' hair salon
- Banquets, Weddings and Functions for up to 200 guests
- Luxurious holiday homes and forest lodges for sale / hire
- Indoor and outdoor pools, sauna, steam room spa bath
- Ample parking



SHOREFIELD
HEALTH AND FITNESS CLUBS

Telephone

REF: ASC

01590 648335

e-mail: leisure@shorefield.co.uk

www.shorefield.co.uk

Shorefield Country Park, Milford on Sea,
Hants SO41 0LH

When replying to Advertisers, please mention "LINK"

The Parish Church of All Saints, Hordle with the Daughter Church of St. Andrew, Tiptoe

www.hordleandtptoechurch.org.uk

E-mail: church.office@hordleandtptoechurch.org.uk

WHO'S WHO

Clergy	Vicar	Rev Phil Mullins	The Vicarage, Stopples Lane Hordle vicar@hordleandtptoechurch.org.uk	07484 348754
		Rev G Fairbairn	1 The Ferns, Fernhill Road, New Milton. BH25 5WW	01425 619007
		Rev A Gammon	96 Stopples Lane, Hordle SO41 0JA	01425 611383
		Rev Dr D Moynagh	Barncroft, Southampton Road, Boldre. SO41 8PT	01590 622268
Licensed Lay Minister		Miss J Cropp	25 Marine Drive West, Barton on Sea, BH25 7QJ	01425 616287
Churchwardens		Miss G Morris	17 Rookcliff Way, Milford on Sea, Lymington. SO41 0SD	01590 642953
		Mr D Argyle	17 Velvet Lawn Road, New Milton. BH25 5GE	01425 612577
Deputy Churchwarden		Mr E Hood	12 Pegasus Avenue, Hordle, Lymington. SO41 0HN	01425 615051
Treasurer		Mr A Franklin	15 Fry's Lane, Everton, SO41 0JY	01590 718195
Envelopes & Gift Aid		Mr M Scott	22A Lavender Road, Hordle, SO41 0GF	01425 618420
PCC Secretary		Mrs M Moynagh	Barncroft, Southampton Road, Boldre. SO41 8PT	01590 622268
Children's work				
Pastoral Coordinator				
Bell Ringers		Mrs F Webster	4 Dudley Avenue, Hordle, Lymington. SO41 0HY	01425 611947
Sanctuary Guild (Sec.)		Mrs J Cliff	48 Brook Avenue, New Milton. BH25 5HD	01425 620147
Electoral Roll		Mrs R Lambe	29 Acacia Road, Hordle, Lymington. SO41 0YG	01425 627936
LINK Editor		Mrs C Warren	11 Deerleap Way, New Milton. BH25 5EU	01425 628364
LINK Distribution				
LINK Sales & Advertising				
Church Office		All Saints' Memorial Hall, Hordle Lane, Hordle, Lymington. SO41 0FB		01425 626565

For enquiries and Hall Bookings at Hordle and Tiptoe, please email:
church.office@hordleandtptoechurch.org.uk